© 2012

endurance in the world

Realization:
ENDURANCE IN THE WORLD
www.enduranceintheworld.com

Nordic-Baltic Championship 2013

CEI2* - CEIJY2* 120 km / CEI1* - CEIJY1* 80 km

HAANJAMAA - Estonia / 24-26 May 2013

Thank you Estonia!

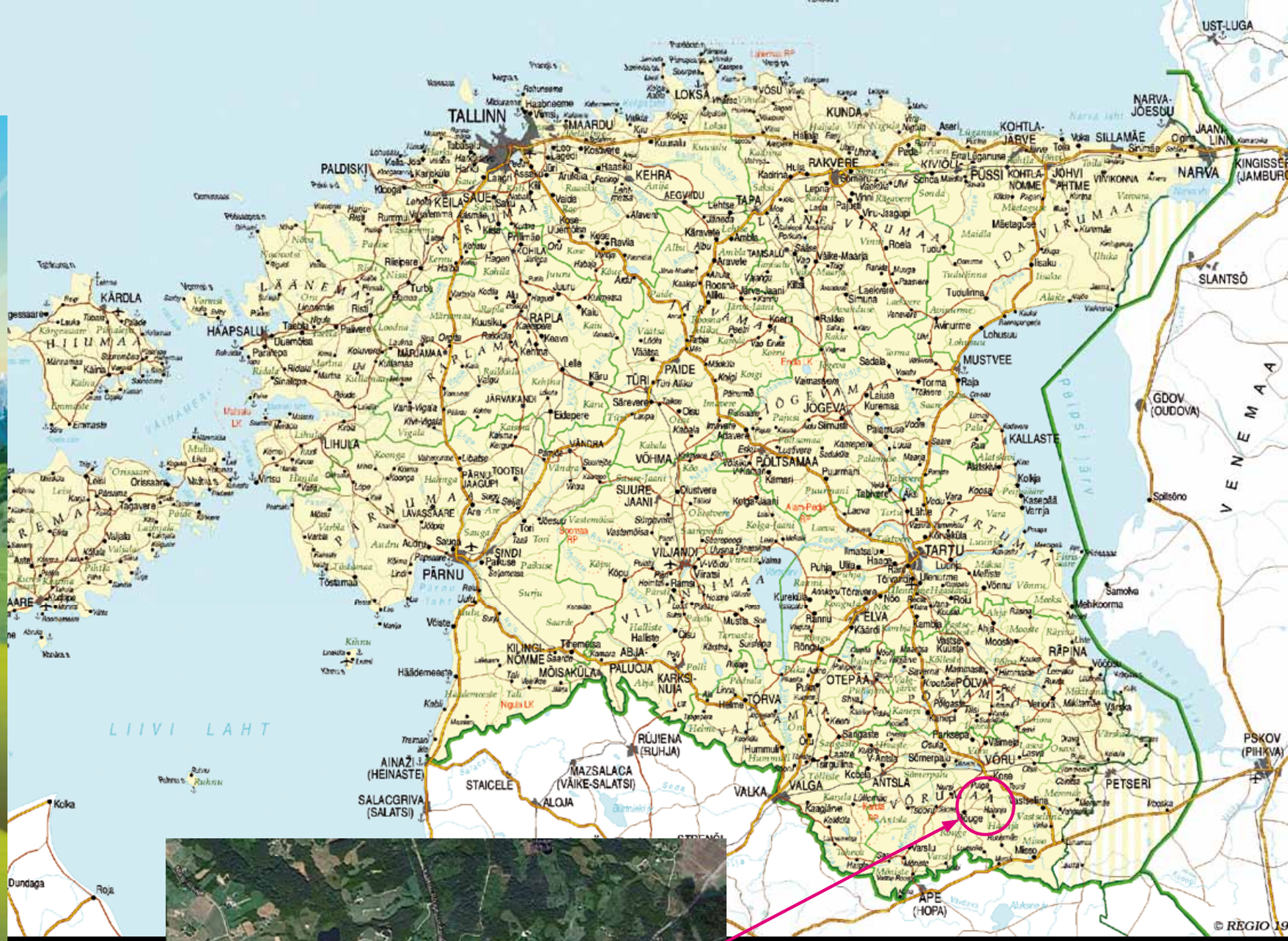

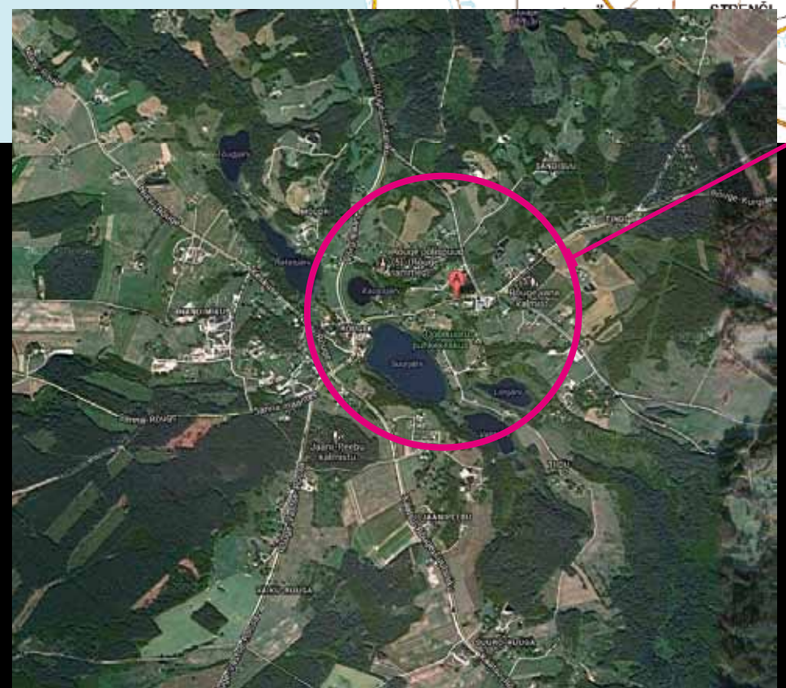

Thank you Estonia!

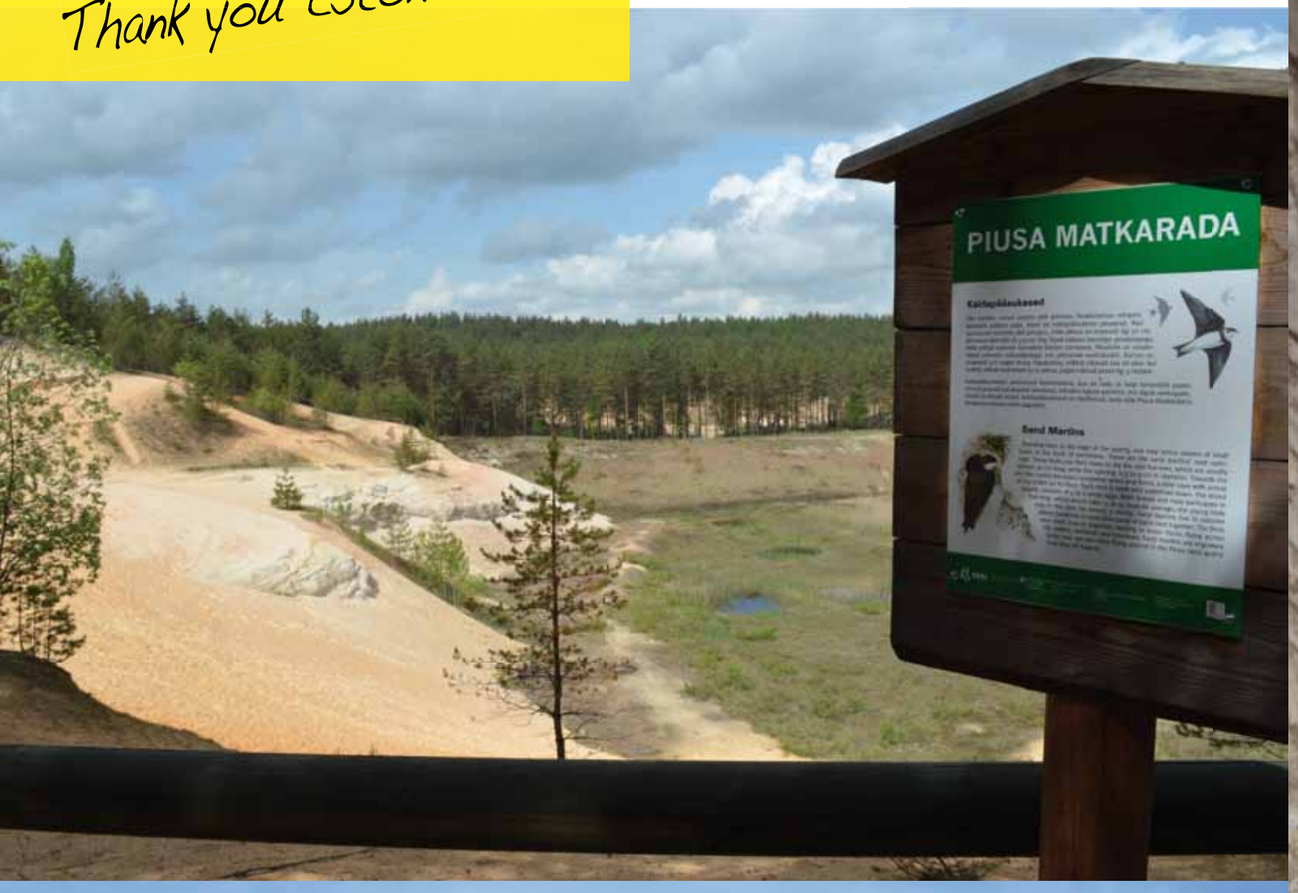

For many years Heigo and Anne Rohtla have hosted Estonian National Championships in endurance at Haanja Kurgjärve Sports Center. Haanja Upland, is famous for its hillock landscape and for the nature preserved in its natural form, with its diverse terrain was certainly the best place for arranging an international endurance competition in Estonia.

The Nature Reserve of Piusa Caves was formed to protect the sandstone caves in Piusa, which are the largest hibernating area for bats not only in Estonia, but also anywhere in the Baltics. The caves become a protected area in 1981, and the nature reserve was formed here in 1999. The size of protected area is 46 hectares, and in addition to bats, this territory contains habitats suitable also for other protected species, such as the sand lizard, as well the common spadefoot and great crested newt inhabiting the quarry ponds next to the caves.

Thank you Estonia!

Tupp Ivo
Course Designer - EST

Al Yammahi Mohammed Khalfan
Chief Steward - UAE

Kalli Kalbre
Steward - EST

Borup Kaija
Member - FIN

Hassan Roula
Foreign Vet. Delegate - UAE

Eriksson Marianne
Member - SWE

Landin Karin
Member - SWE

Al Hadrami Mohammed Ali
Steward - UAE

Twissi Ali
Vet. Comm. Del. - UAE

Andersen Henriette
Member Ground Jourj- DEN

Grinschgl Harald
Member - AUT

Maurizio Stecco
President Ground Jury - ITA

Aalekjear Hansen Lone
Tech. Foreign Del. - DEN

Sommerseth Hallvard
President Vet. - UAE

Andres Tönissoo
Event Director - EST

Oliskevicious Gintara
Foreign Judge - LIT

Siim Nõmmoja
Secretary Gen. Equestrian Fed. - EST

Liisa Siitonen
Speaker - EST

Siim Kroon
Steward - EST

Kaja Tuisk
Organization Mem. - EST

Peeter Liiv
Steward - EST

Puusepp Kaido
Vet. - EST

Ali Mohammad Al Muhairi
Main Sponsor - UAE

Zeki Ridhab
Vet. Treating Officials - UAE

Katrin Liiv
Show Secretary - EST

Thank you Estonia!

Nordic Baltic Championships 2013 ESTONIA

Startlist Competition 1 CEI ** 120 Km

Saturday 2013-05-25 / 06:00:00 h

1) **Moiseev Denis**
Zero / *Russian Federation*

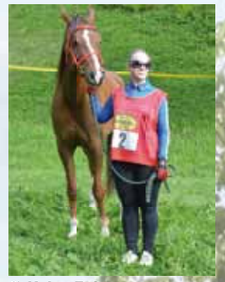

2) **Kalev Egle**
Memphis / *Estonia*

3) **Hvid Johanne**
Flint Ox / *Denmark*

4) **Schuber Anna**
Katmandu / *Sweden*

5) **Hagman-Eriksson Maria**
Tanadik Bey / *Sweden*

6) **Hammar Stefan**
Ta Khrim Ox / *Sweden*

7) **Joelsson Elin**
RM Al Sheik / *Sweden*

9) **Eriksson Marie**
Tiili / *Sweden*

10) **Beilmann Ines**
Pleyon / *Estonia*

11) **Kalbre Kairit**
Baltimor / *Estonia*

12) **Rotha Heigo**
Wierusz / *Estonia*

13) **Lampinen Tanja**
El Pedro / *Finland*

15) **Carstensen Olaug Espeli**
Farwa / *Norway*

16) **Hole Kine Eiesland**
Shere Khan / *Norway*

17) **Kuder Yvonne**
Opal Mellemgaard / *Norway*

18) **Danielson Tonje**
Blue Khamira / *Norway*

19) **Suhr Ellen**
Shah Nahim / *Norway*

20) **Gutubakken Jan**
Her Ofir / *Norway*

21) **Gutubakken Ellen Annette** Sr Spirit / *Norway*

23) **Shafir Dana Mohamed**
Byron / *UAE*

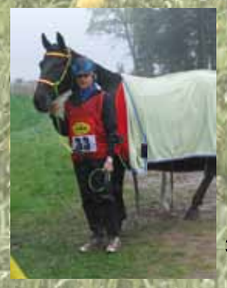

33) **Al Marri Fatma Jassem Saeed**
Equador Baff / *UAE*

Thank you Estonia!

Nordic Baltic Championships 2013 ESTONIA

Startlist Competition 2 CEI-J-YR** 120 Km

Saturday 2013-05-25 / 06:15:00 h

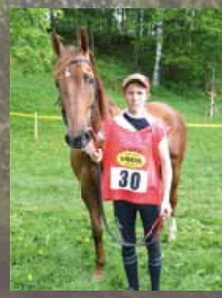

30) **Vorozhtsov Ivan**
Koda
Russian Federation

31) **Kalbre Merilin**
Filly-Bella
Estonia

32) **Drazba Izabela**
Gaj
Poland

Nordic Baltic Championships 2013 ESTONIA

Startlist Competition 3 CEI* 80 Km

Saturday 2013-05-25 / 07:00:00 h

81) **Rohtla Anne**
Fatas Zanzibaar
Estonia

82) **Tikk Joosep**
Paragon
Estonia

83) **Reem Shaaban Ibrahim**
Anna Ox
UAE

84) **Kärkkanen Kari**
Avialis Lt Ox
Finland

85) **Liljedahl Nadia**
Nadde
Sweden

Nordic Baltic Championships 2013 ESTONIA

Startlist Competition 4 CEI-J-YR * 80 Km

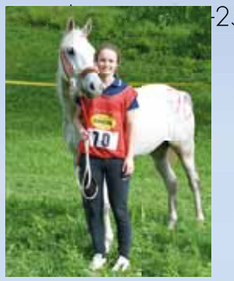

70) **Oras Keiu**
Nilsson
Estonia

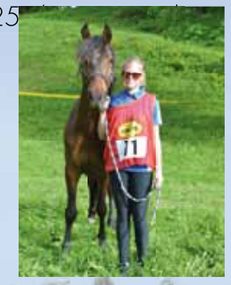

71) **Kaldvee Annabel**
Herr Hugo
Estonia

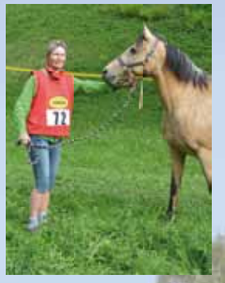

72 **Kalev Helina**
Suzuki
Estonia

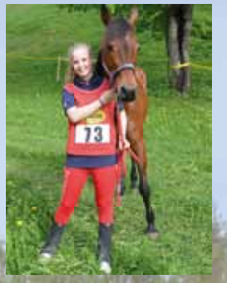

73 **Stenbaek Vilde Utheim**
Danica
Norway

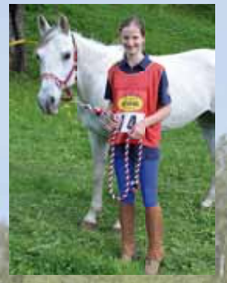

74 **Røed Nora**
Molina's Nikow
Norway

75 **Neset Susanne**
Azala Zerah
Norway

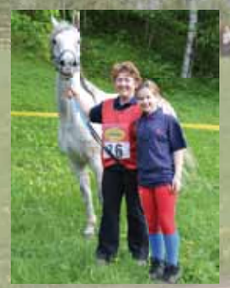

76 **Eiesland Holen Rita**
Ka Piaget Virkku
Norway

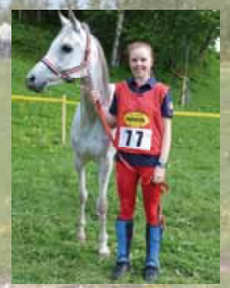

77 **Holum Jeanne**
Yassir II
Norway

Nordic Baltic Championships 2013 ESTONIA

Startlist Competition 5 CEN 80 Km

Saturday 2013-05-25 / 07:30:00 h

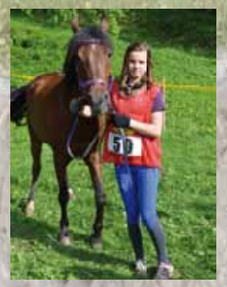

50) **Repo Tara**
Zodina Ox
Finland

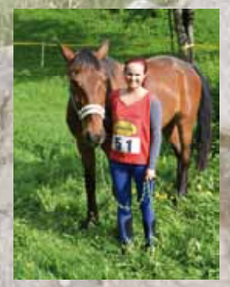

51) **Kaas Grete**
Gogo Aaron
Estonia

52) **Keerd Kaisa**
Keerd Kaisa
Estonia

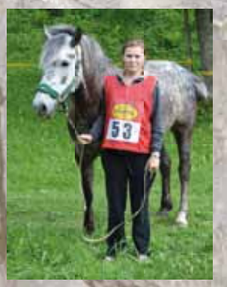

53) **Truuts Berit**
Amanda
Estonia

54) **Mickelsson Nea**
Azartas Ox
Finland

56) **Kikas Marian**
Jalizsko
Estonia

Thank you Estonia!

Endurance Nordic Baltic Open Championship
CEI2*/CEIJY2* (120 km) CEI1*/CEIJY1* (80 km)
24-26 May 2013, Kurgjärve, Estonia

Map of all phases

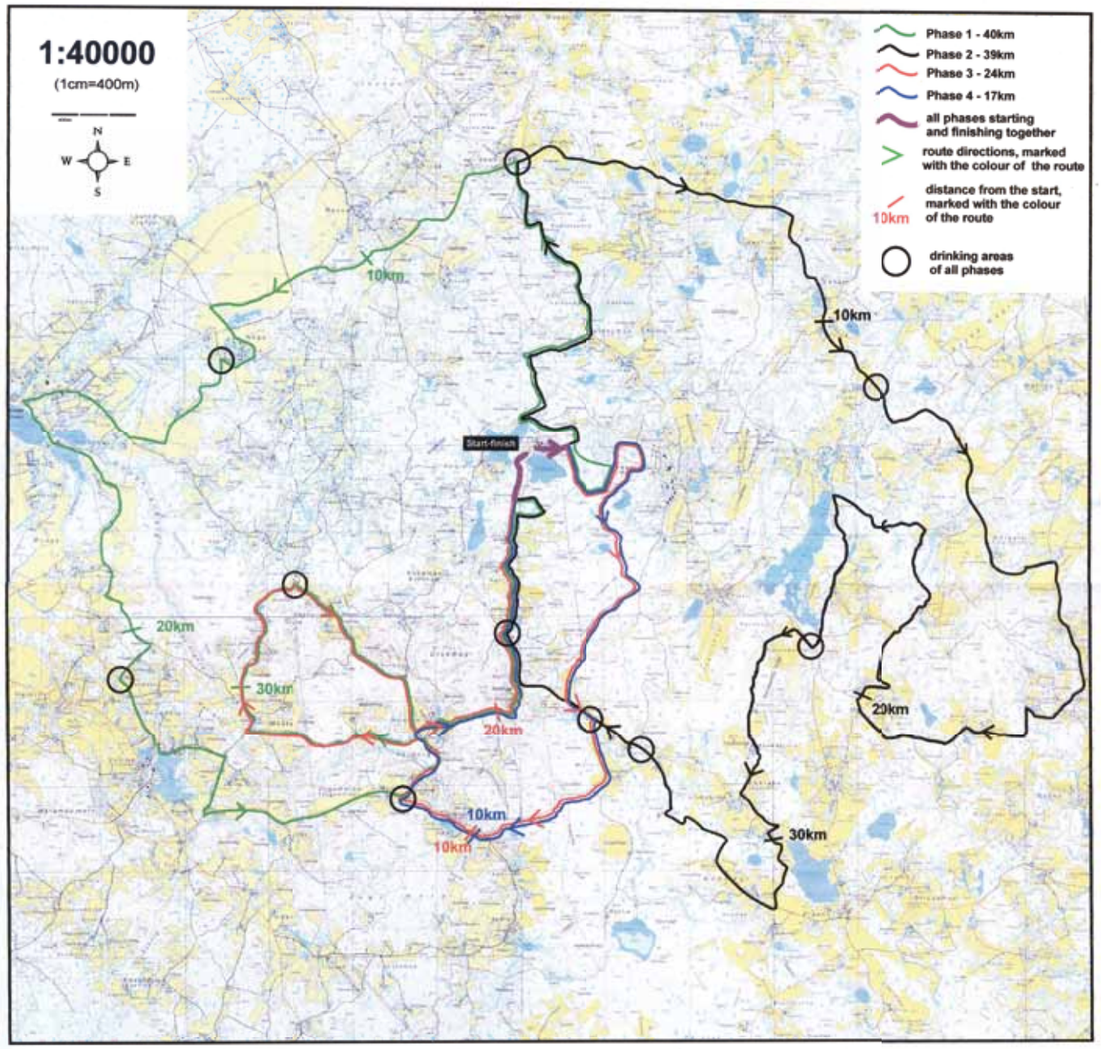

PHASE 1
GREEN ROUTE
Distance 40km
Ascent 470m

Route marking:
- white ribbons with green-blue Elion logotype
- white signs with green arrows on them

PHASE 2
YELLOW ROUTE
Distance 39km
Ascent 496m

Route marking:
- yellow ribbons
- yellow signs with black arrows on them

PHASE 3
RED ROUTE
Distance 24km
Ascent 280m

Route marking:
- red-white ribbons
- white signs with red arrows on them

PHASE 4
BLUE ROUTE
Distance 17km
Ascent 185m

Route marking:
- blue ribbons
- white signs with blue arrows on them

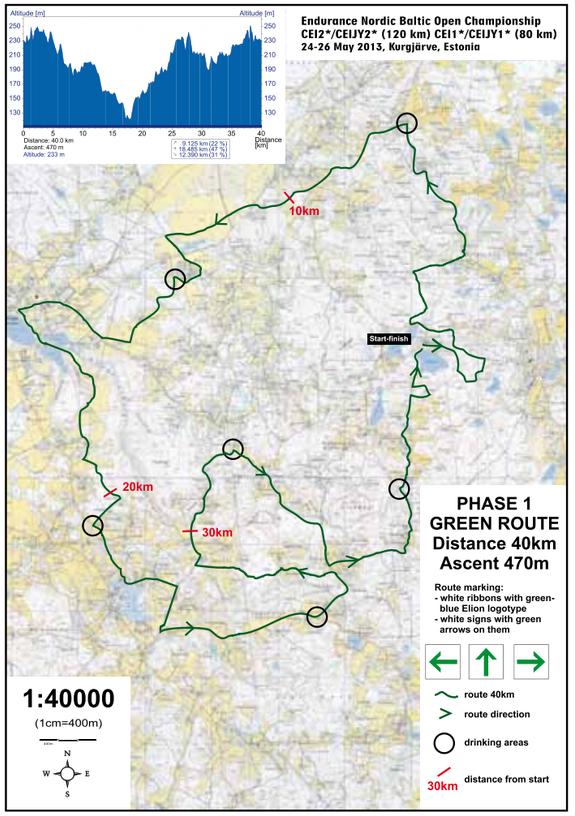

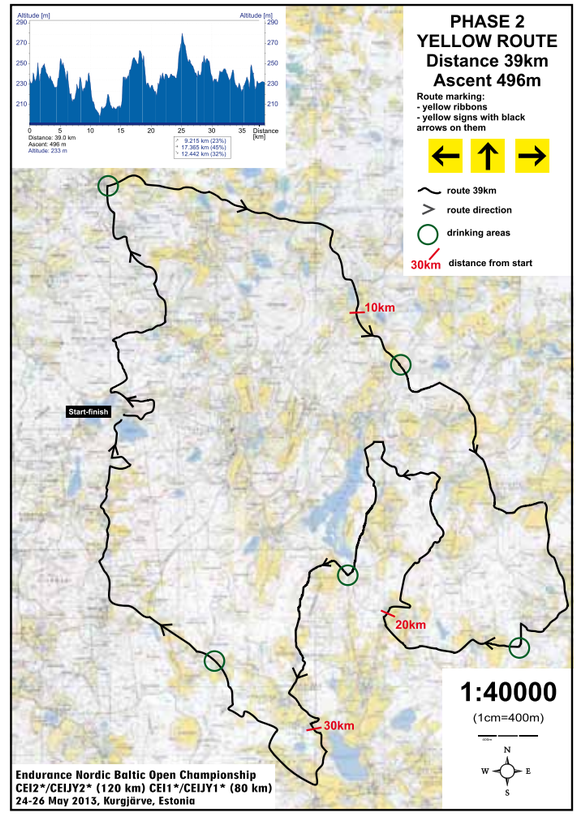

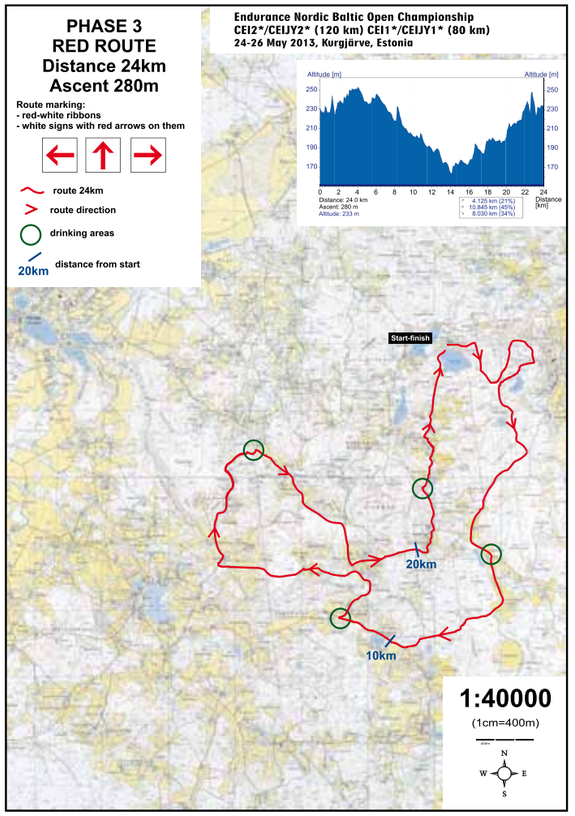

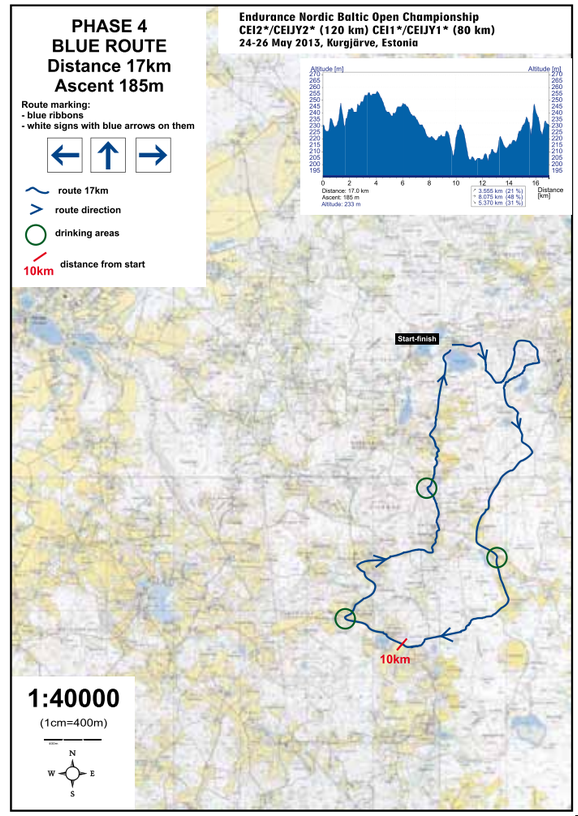

Thank you Estonia!

...Baltic Championships 2013 ESTONIA

Startlist Competition 1 CEI ** 120 Km

Saturday 2013-05-25 / 06:00:00 h

Race starting

Thank you Estonia!

Thank you Estonia!

Thank you Estonia!

Thank you Estonia!

Thank you Estonia!

Thank you Estonia!

Thank you Estonia!

Thank you Estonia!

Nordic Baltic Championships 2013 ESTONIA

Final Result Competition 1 CEI** 120 Km

1) Shur Ellen
Shah Nahim / *Norway*

2) Carstensen Olaug Espeli
Farwa / *Norway*

3) Hagman-Eriksson Maria
Tanadik Bey / *Sweden*

4) Gutubakken Jan
Her Ofir / *Norway*

5) Kalbre Kairit
Baltimor / *Estonia*

6) Moiseev Denis
Zero / *Russian Federation*

7) Lampinen Tanja
El Pedro / *Finland*

8) Eriksson Marie
Tili / *Sweden*

9) Joelsson Elin
RM Al Sheik / *Sweden*

10) Sharif Dana Mohamed
Byron / *UAE*

11) Kalev Egle
Memphis / *Estoniaw*

12) Shuber Anna
Katmandu / *Sweden*

13) Al Marri Fatwa Jassem Saeed
Equador Baff / *UAE*

14) Holen Kine Eiesland
Shere Khan / *Norway*

15) Kuder Yvonne
Opal Mellemgaard / *Norway*

16) Hvid Johanne
Flini Ox / *Denmark*

Nordic Baltic Championships 2013 ESTONIA

Final Result Competition 2 CEI-J-YR** 120 Km

1) Vorozhtsov Ivan
Koda / *Russian Federation*

2) Kalbre Merlin
Filly-Bella / *Estonia*

Nordic Baltic Championships 2013 ESTONIA

PRIZE GIVING INDIVIDUAL WINNERS CEI ** 120 Km

GOLD MEDAL:
Ellen Suhr
Shah Nahim / *Norway*

Hallvard Sommerseth
Pres. Vet. Comm. UAE
Andres Tõnissoo
Event Director Est.

Roula Hassan
Foreign Vet. Del. UAE

SILVER MEDAL:
Olaug Espeli Carstensen
Farwa / *Norway*

BRONZE MEDAL:
Maria Hagman-Eriksson
Tanadik Bey / *Sweden*

BEST CONDITION – PRIZE GIVING

Comp. CEI ** 120 Km

Maurizio Stecco
Pres. Ground Jury / *ITA*

Suhr Ellen
Shah Nahim / *Norway*

Hallvard Sommerseth
President Vet. Comm. / *UAE*

Comp. CEI –J-YR** 120 Km

Merilin Kalbre
Filly-Bella / *Estonia*

Tweissi Ali
Vet Comm. Del. / *UAE*

Comp. CEI J-YR*80 Km

Jeanne Holum
Yassir II / *Norway*

Roula Hassan
Foreign Vet. Del. / *UAE*

Comp. CEI* 80 Km

Nadia Liljedahl
Nadde / *Sweden*

Zeki Ridhab
President Vet. Treating Comm. / *UAE*

Nordic Baltic Championships 2013 ESTONIA

PRIZE GIVING INDIVIDUAL WINNERS CEI-J-YR** 120 Km

GOLD MEDAL: **Vorozhtsov Ivan**
Koda / *Russian Federation*

Tweissi Ali
Vet Comm. Del. UAE

Andres Tõnissoo
Event Director EST

SILVER MEDAL: **Merilin Kalbre**
Filly-Bella / *Estonia*

BEST THREE OF SIX – PRIZE GIVING Team Competition CEI**120 Km

1) TEAM: **NORWAY**
21:16:07
Heigo Rohtla
Est.
Léonard Liesens
CT Norway
Olaug Espeli Carstensen / Farwa
06:40:39
Andres Tõnissoo
Event Director Est.
Yvonne Kuder / Opal Mellemgaard
08:11:58
Tonje Danielson / Blue Khamira
Hallvard Sommerseth
President Vet. Comm. UAE
Ellen Suhr / Shah Nahim
06:23:30
Al Yammahi Mohammed Khalfan
Chief Steward UAE

2) TEAM: **SWEDEN**
22:12:10
Hallvard Sommerseth
Pres. Vet. Comm. UAE
Anna Schuber / Katmandu
07:54:12
Stefan Hammar / TA Khrim ox
Elin Joelsson / RM Al Sheik
07:31:31
Maria Hagman / Eriksson-Tanadik Bey
06:46:27

Thank you Estonia!

Nordic Baltic Championships 2013 ESTONIA

PRIZE GIVING INDIVIDUAL WINNERS CEI* 80 Km

1) **Tikk Joosep**
Paragon / *Estonia*

2) **Liljedahl Nadia**
Nadde / *Sweden*

Henriette Andersen
Ground Jury Mem. DAN

3) **Kari Kärkkanen**
Avialis Lt Ox / *Finland*

Henriette Andersen
Ground Jury Mem. DAN

PRIZE GIVING INDIVIDUAL WINNERS CEI-J-YR* 80 Km

1) **Rita Eiesland Holen**
Ka Piaget Virkku / *Norway*

2) **Jeanne Holum**
Yassir Il / *Norway*

Al Yammahi Mohammed Khalfan
Chief Steward UAE

3) **Kalev Helina**
Suzuki / *Estonia*

Nea Mickelsson / FIN National 80 km

Azartas ox

Zodina

Tara Repo / FIN National 80 km

Team Estonia Senior CEI 2* 120 km

Egle Kalev / Memphis **- Heigo Rohtla** / Wierusz **- Kairit Kalbre** / Baltimor

Team Estonia Junior CEI 1* 80 km

Helina Kalev / Suzuki **- Annabel Kaldvee** / Herr Hugo **- Keiu Oras** / Nilsson ox

Fatma Jassem Saeed Al Marri
Equador Baff / *UAE*

Team Norway Junior CEI 1*80 km

Hallvard Sommerseth / Pres. Vet. Comm. UAE
Susanne Nezet / Azala Zerah
Nora Roed / Molina's Nikow
Jeanne Holum / Yassir Il
Rita Eiesland Holen / Ka Piaget Virkuu

Hallvard Sommerseth
Pres. Vet. Comm. UAE

Sharif Dana Mohamed
Byron / *UAE*

Andres Tõnissoo
Event Director EST

Denis Moiseev
Zero / *Russian Fed.*

Under the patronage of

H.H. Sheikh Mansoor Bin Zayed Al Nahyan
Deputy Prime Minister - Minester of Presidential Affairs.
Chairman of the Abu Dhabi Equestrian Club

Presents

H.H. The President of United Arab Emirates Endurance Cup

CEI *** 160 Km
Saturday 15th February 2014

Emirates International Endurance Village
Abu Dhabi, Al Wathba, United Arab Emirates
Tel.: +971 2 4455500, Fax: +971 2 4465111
Email: adec@eim.ae - Website: www.adec-web.com

Fautras fête ses 20 Ans avec son modèle anniversaire Série Limitée : «Le Jubilee»

Fabriqué en FRANCE

Gamme Provan

Une gamme compléte de 1 à 4 places

Gamme Oblic

contact@fautras.com
+33 (0)5 53 73 44 00
www.fautras.com

FAUTRAS
PLUSIEURS LONGUEURS D'AVANCE

Un réseau à votre service

GARDA Endurance Cup 2013
www.gardaendurance.it

Sport, Economy, Territory, Solidarity

The International Federation for Equestrian Sports FEI has assigned to GARDA Endurance

the **WORLD ENDURANCE CHAMPIONSHIPS FOR YOUNG HORSES 2013**

26-29 September 2013
Valeggio Sul Mincio – Verona Italy

GARDA Endurance Cup 2013 www.gardaendurance.it

FEI

FISE
Federazione Italiana Sport Equestri

Quality for your Horses

All Vallorbe horse rasps are manufactured of high carbon steel, with a service life almost twice as long as its competitors, a constant quality and a rasp slide

Vallorbe rasps at the farriers' service : revolution and tradition

vallorbe swiss

spirit

With a revolutionary finishing cut : twice as much hoof removed as with a traditional rasp, a perfect surface finish, clean and smooth, minimum cutting power is needed in comparison to a traditional rasp.

RA912

The finishing side, an optimised tooth geometry for high performance. Best combination of price and efficiency.

Tel. +41 (0)21 843 94 94
umv@vallorbe.com
www.vallorbe.com

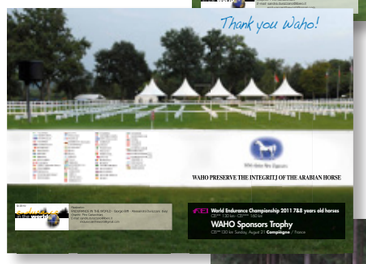

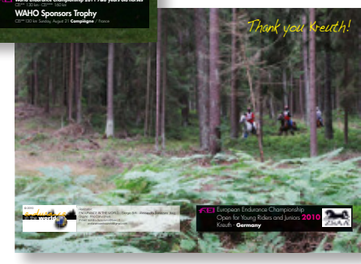

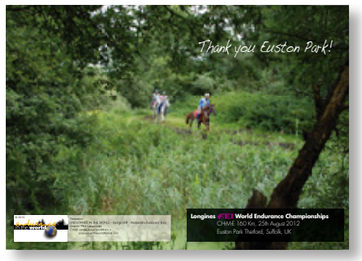

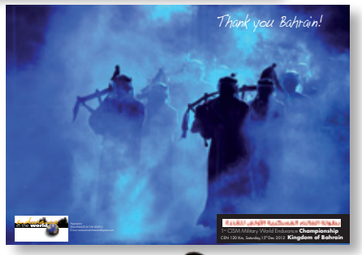

endurance
in the **world**